VISIT…

LANZAROTE Caliente.COM

AMERICAN EULOGY

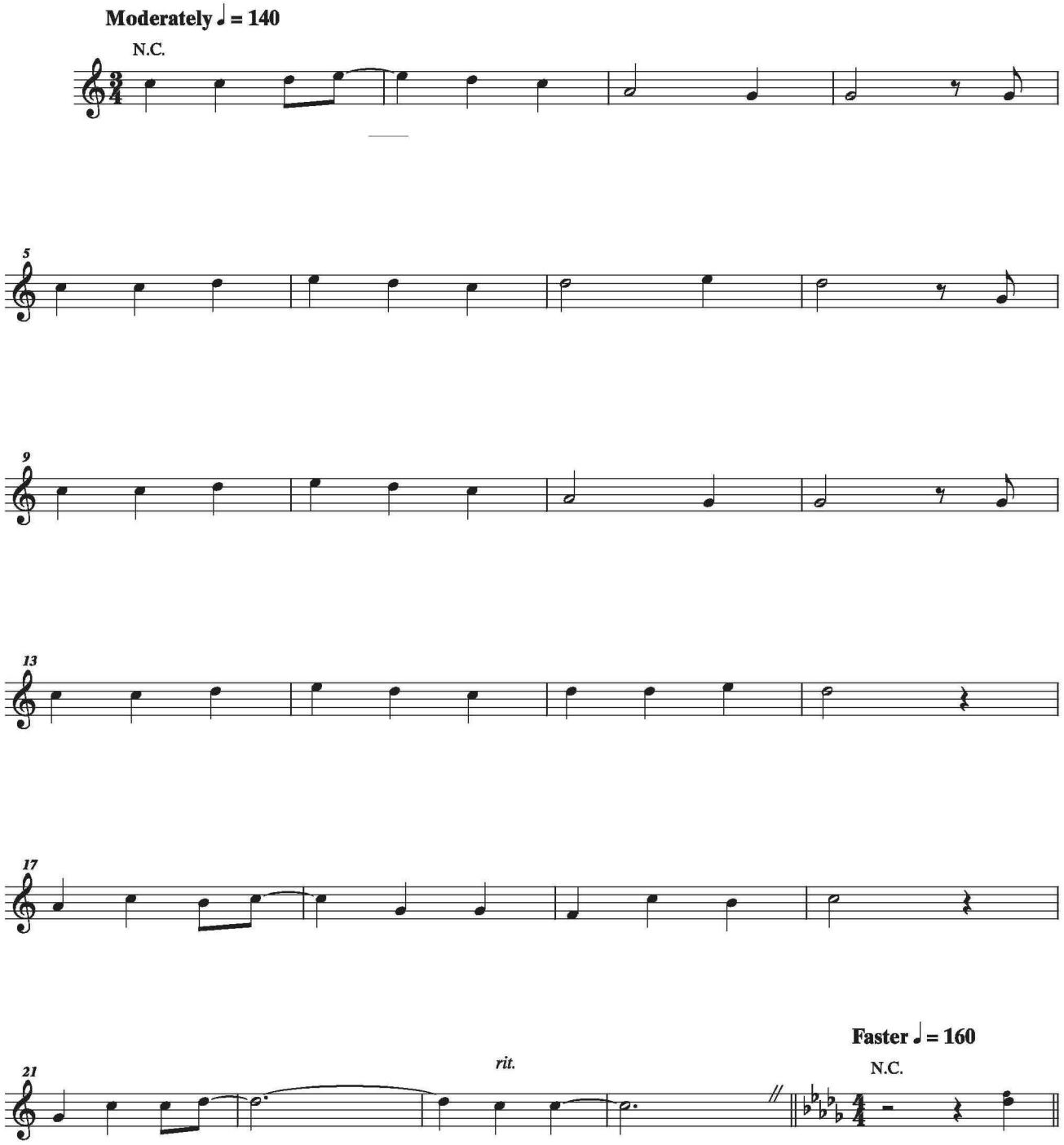

Chorus:

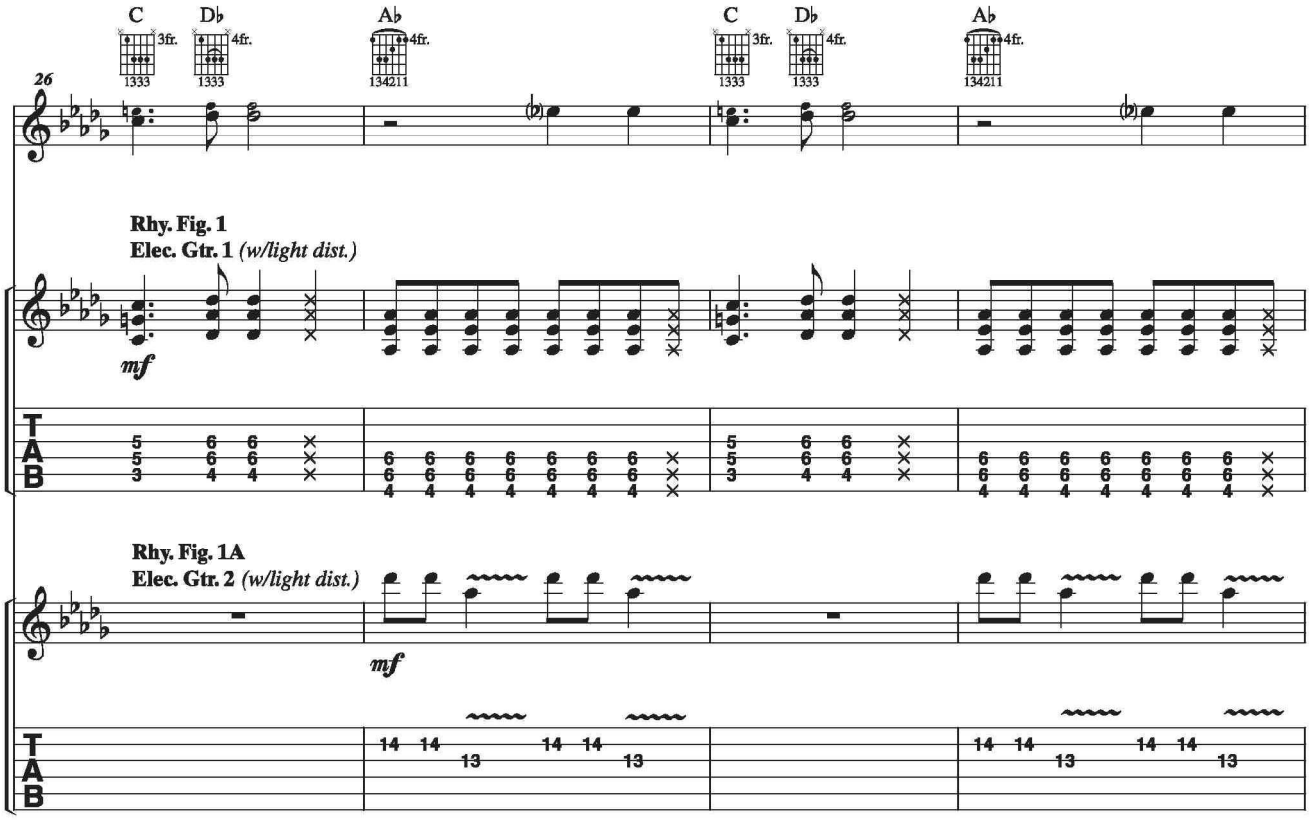
C
Db
Ab
C
Db
Ab
3fr.
4fr.
1333
134211
26
Rhy. Fig. 1
Elec. Gtr. 1 (w/light dist.)
mf
Rhy. Fig. 1A
Elec. Gtr. 2 (w/light dist.)
mf
T
A
B

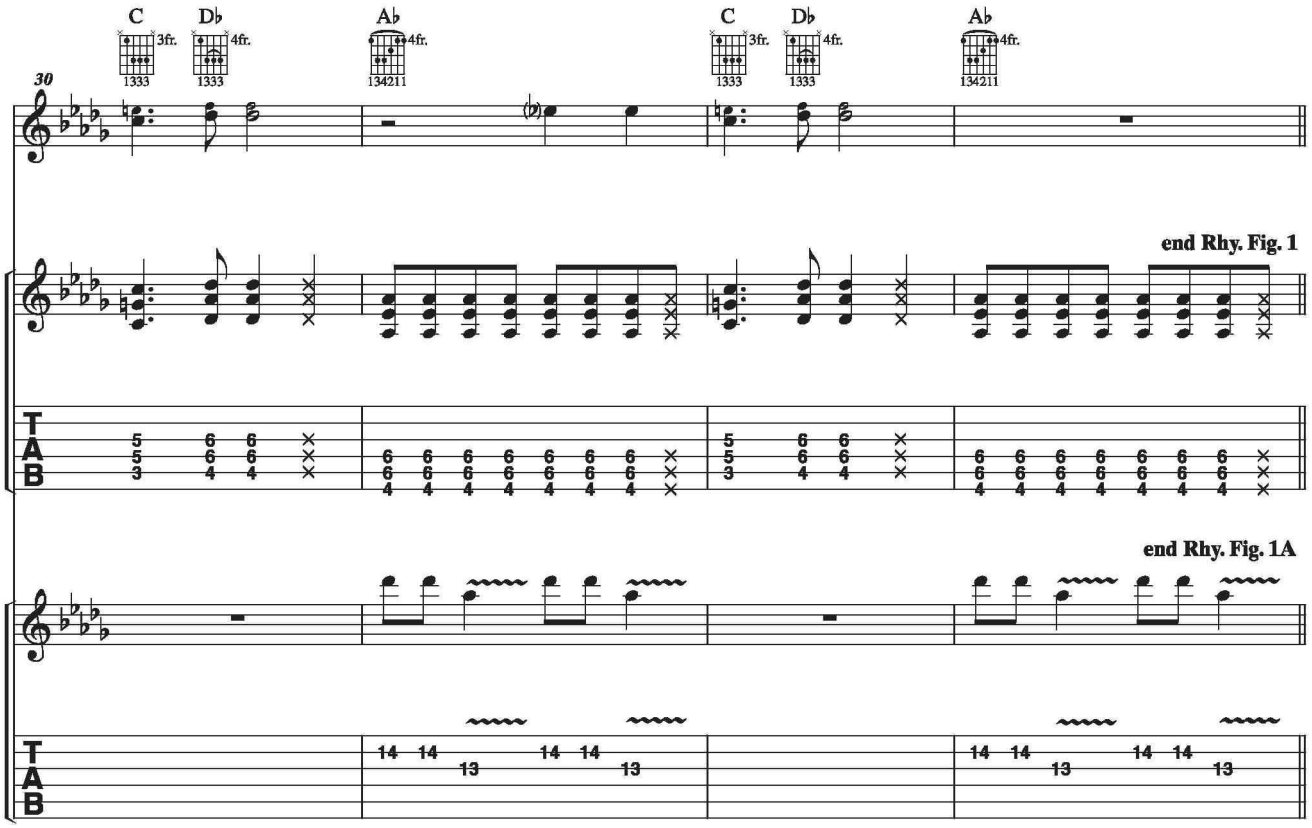
C
Db
Ab
C
Db
Ab
3fr.
4fr.
1333
134211
30
end Rhy. Fig. 1
end Rhy. Fig. 1A
T
A
B

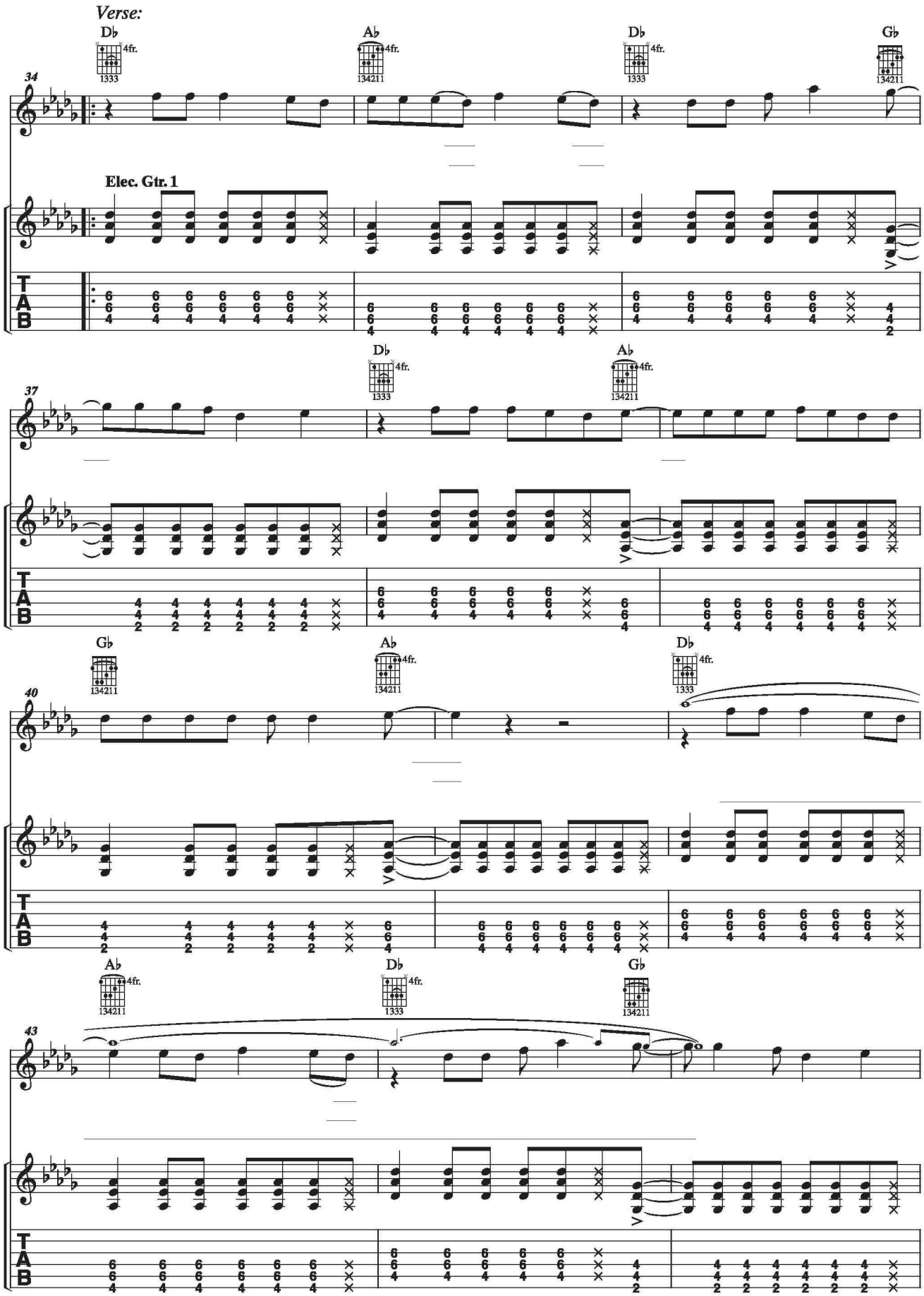
Verse:
Elec. Gtr. 1
TAB

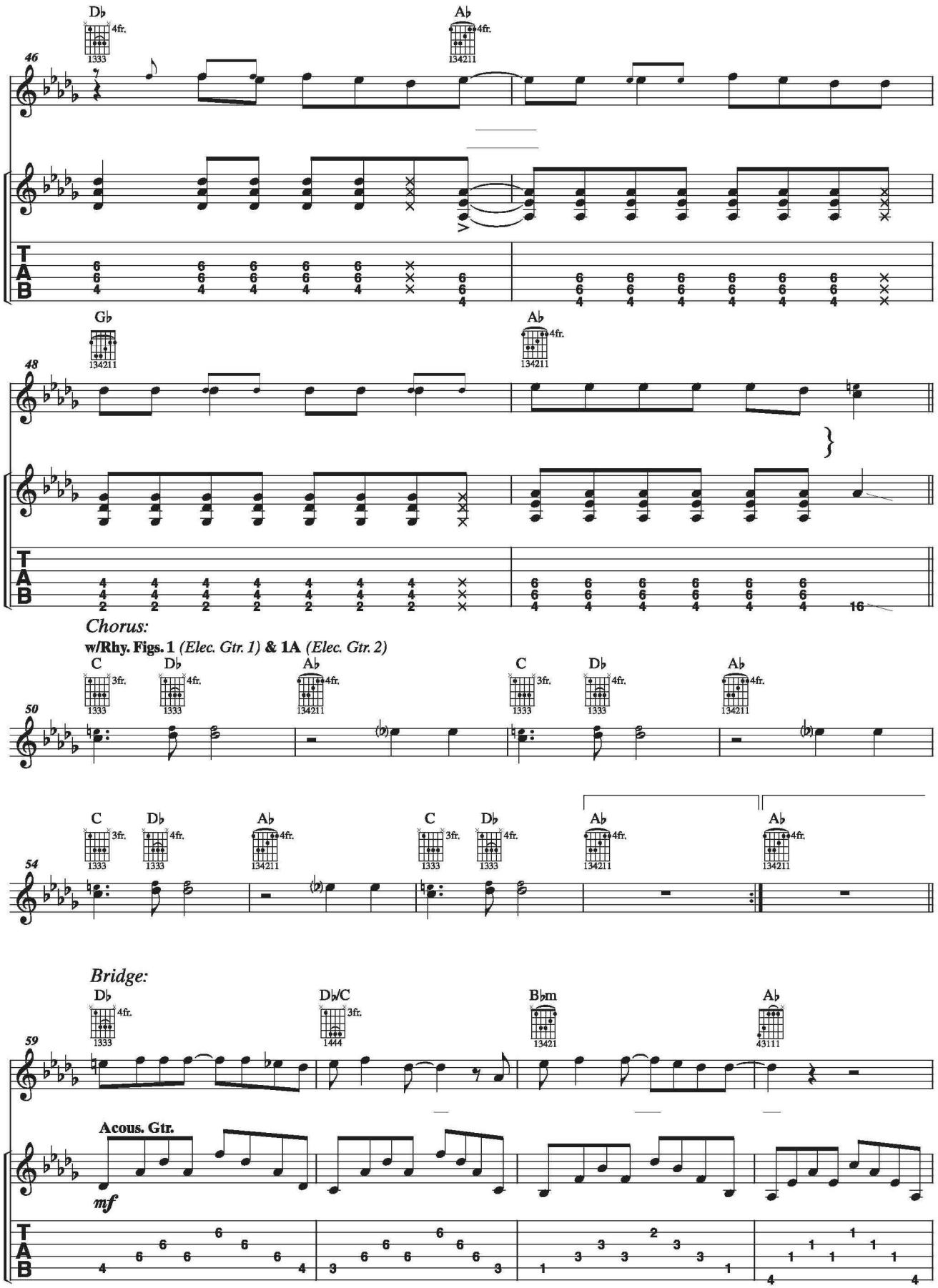
46
D♭
4fr.
1333
A♭
4fr.
134211
48
G♭
134211
A♭
4fr.
134211
16
Chorus:
w/Rhy. Figs. 1 (Elec. Gtr. 1) & 1A (Elec. Gtr. 2)
50
C
3fr.
1333
D♭
4fr.
1333
A♭
4fr.
134211
54
Bridge:
59
D♭/C
3fr.
1444
B♭m
13421
43111
Acous. Gtr.
mf

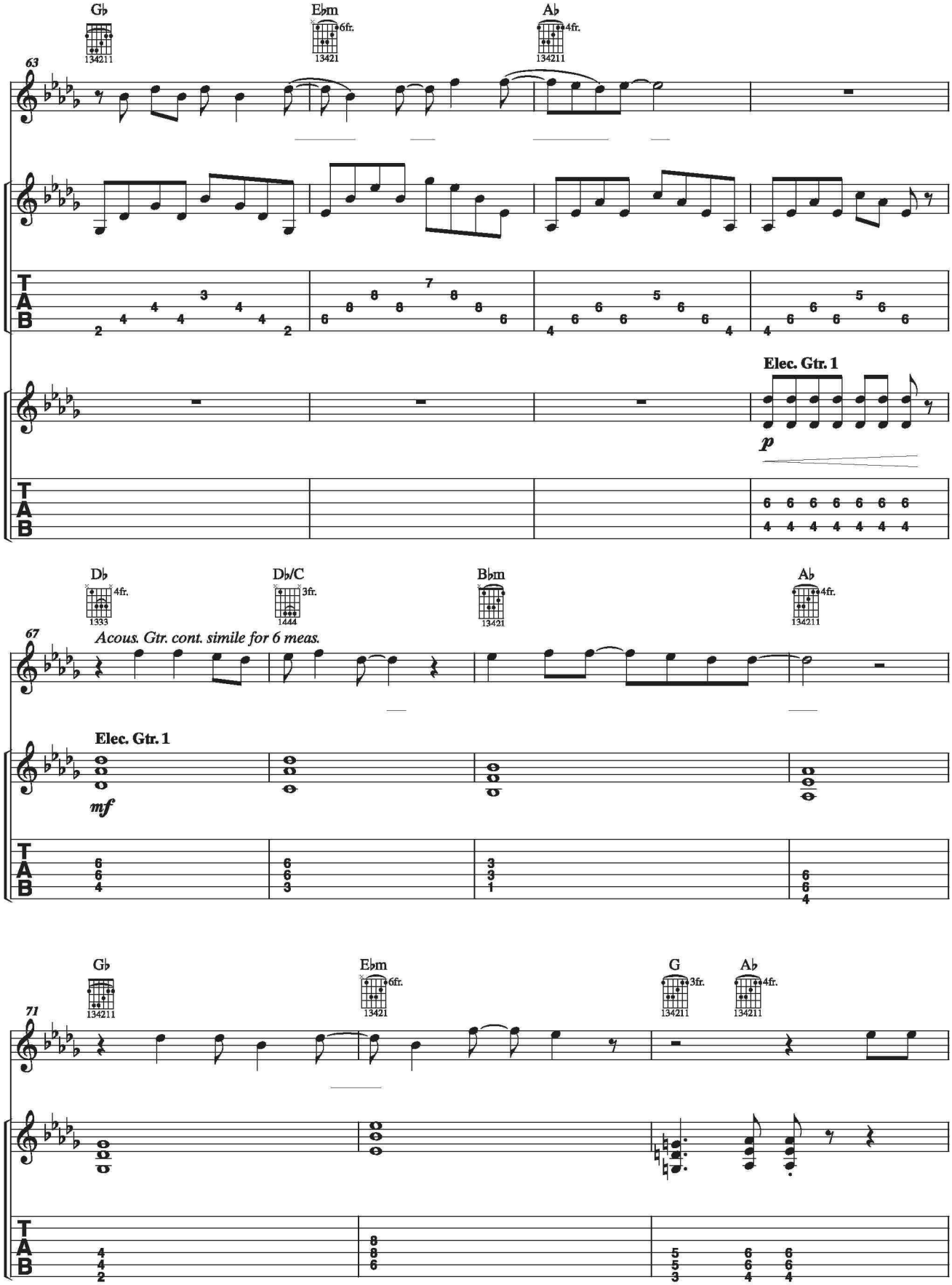
G♭
134211
E♭m
6fr.
13421
A♭
4fr.
134211
63
Elec. Gtr. 1
p
D♭
4fr.
1333
D♭/C
3fr.
1444
B♭m
13421
A♭
4fr.
134211
67
Acous. Gtr. cont. simile for 6 meas.
Elec. Gtr. 1
mf
G♭
134211
E♭m
6fr.
13421
G
3fr.
134211
A♭
4fr.
134211
71

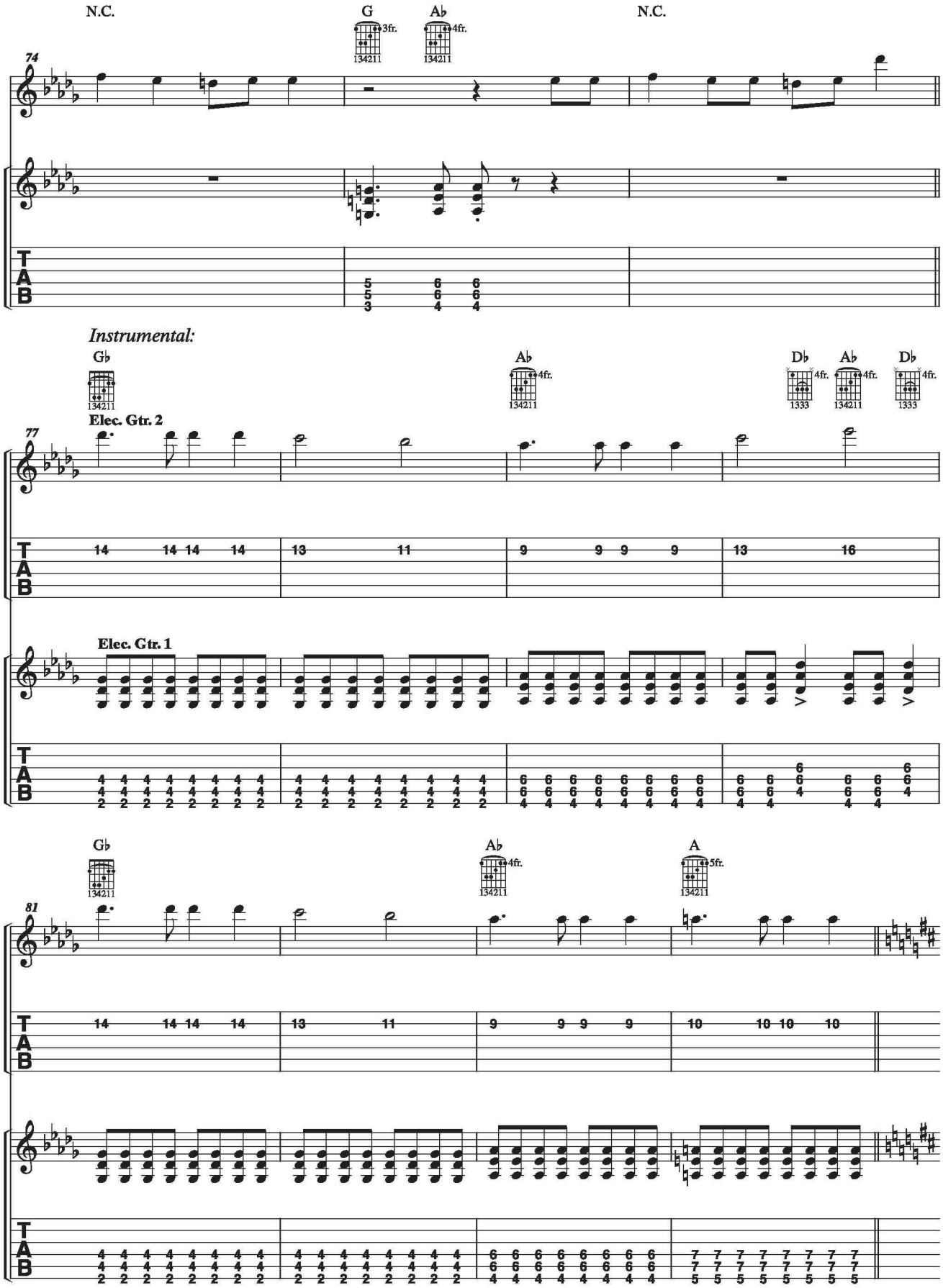
N.C.
G
A♭
N.C.
3fr.
4fr.
134211
74
TAB
Instrumental:
G♭
A♭
D♭
A♭
D♭
4fr.
1333
Elec. Gtr. 2
77
Elec. Gtr. 1
A
5fr.
81

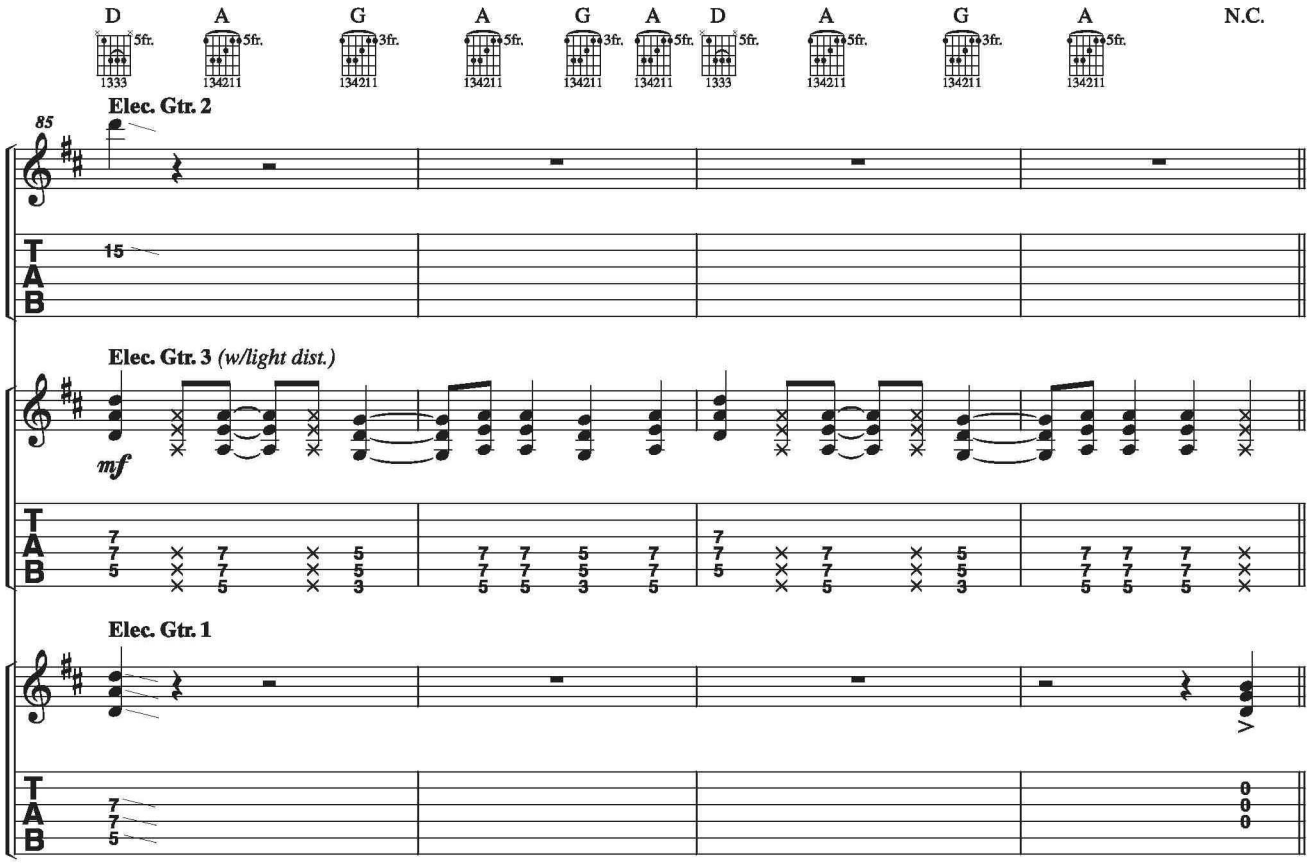
D A G A G A D A G A N.C.
Elec. Gtr. 2
85
Elec. Gtr. 3 (w/light dist.)
mf
Elec. Gtr. 1
T A B

Chorus:

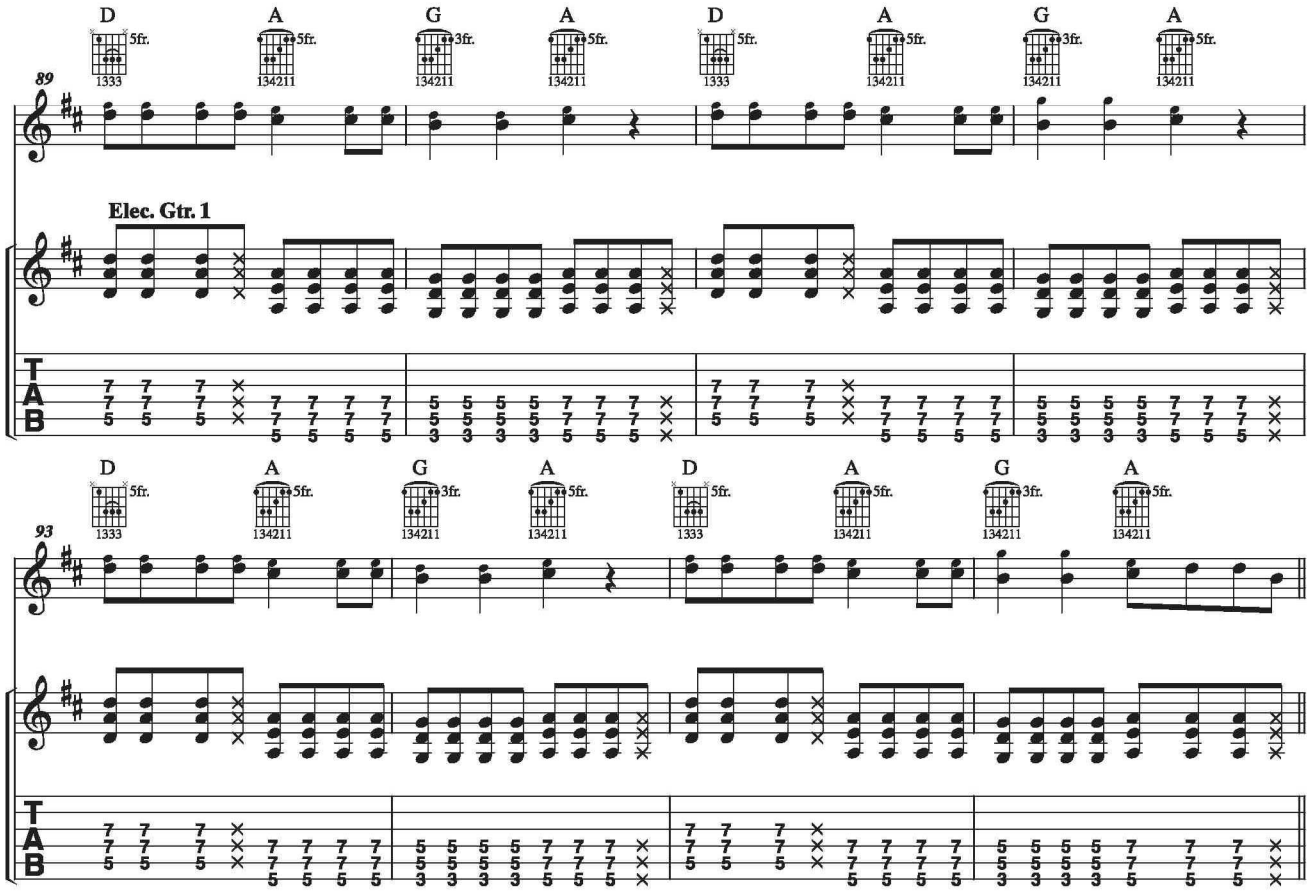
D A G A D A G A
89
Elec. Gtr. 1
D A G A D A G A
93
T A B

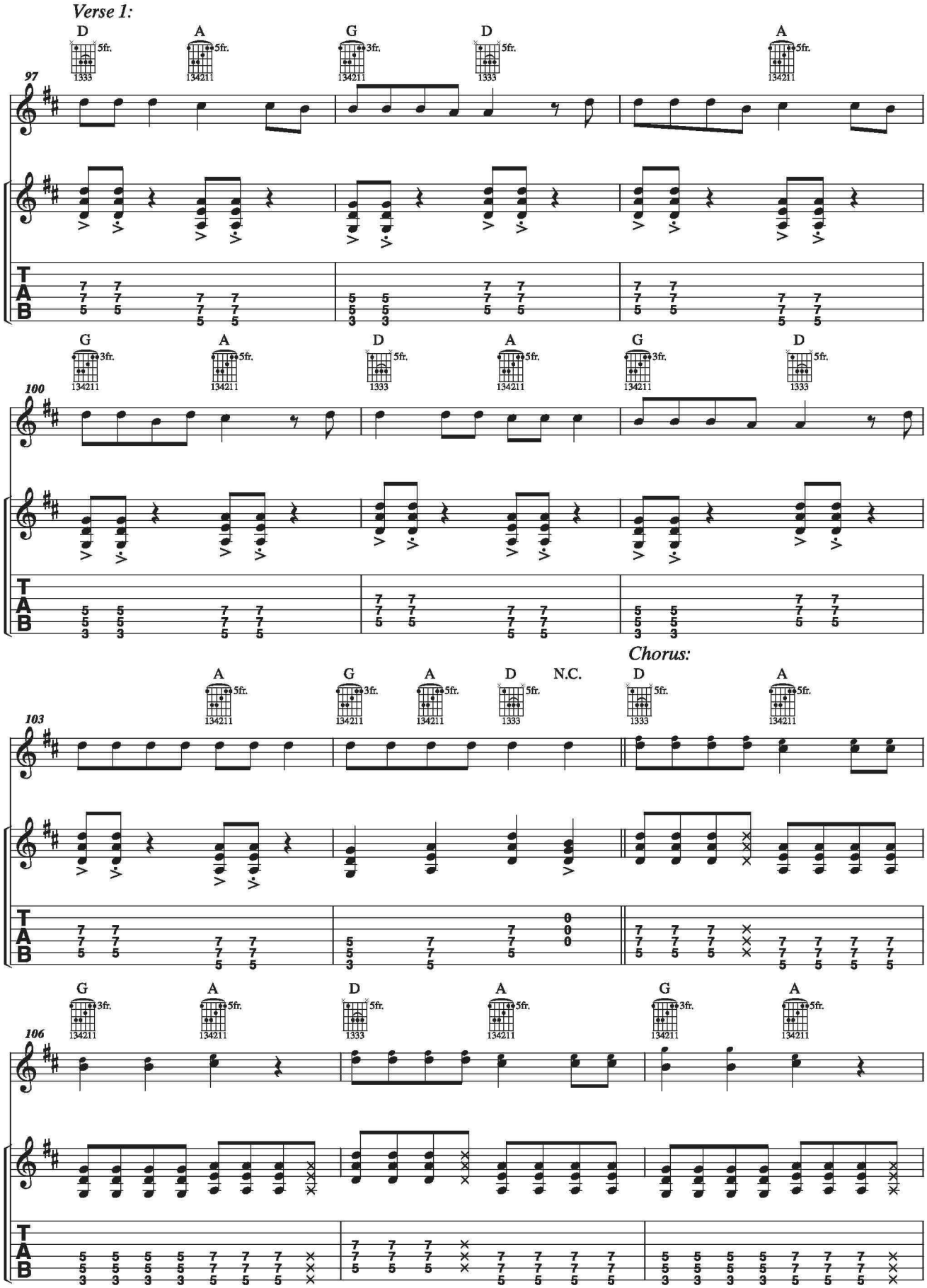
Verse 1:
D A G D A
97
G A D A G D
100
A G A D N.C. D A
Chorus:
103
G A D A G A
106
T
A
B

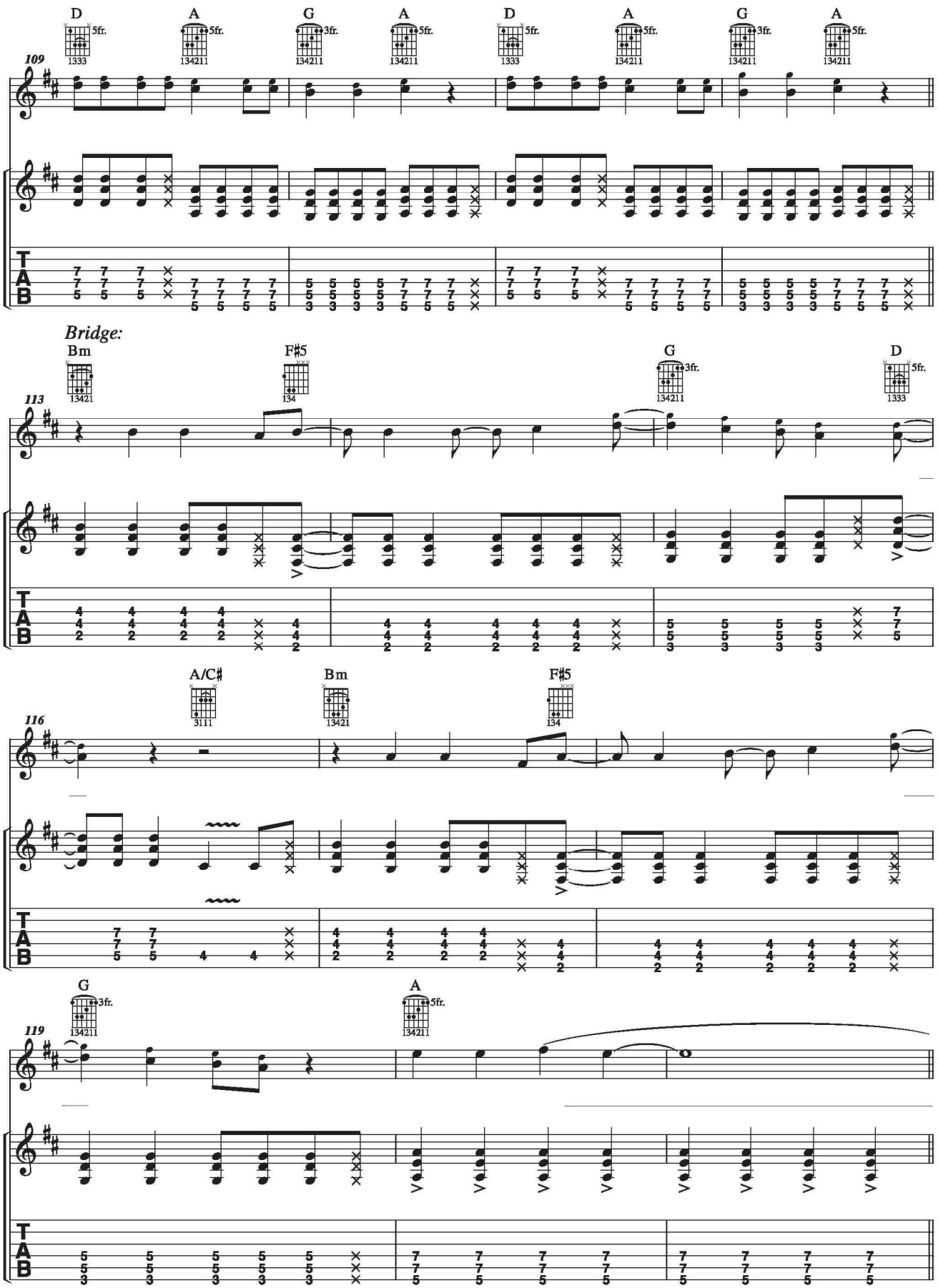
D A G A D A G A
109
Bridge:
Bm F#5 G D
113
A/C# Bm F#5
116
G A
119
T
A
B

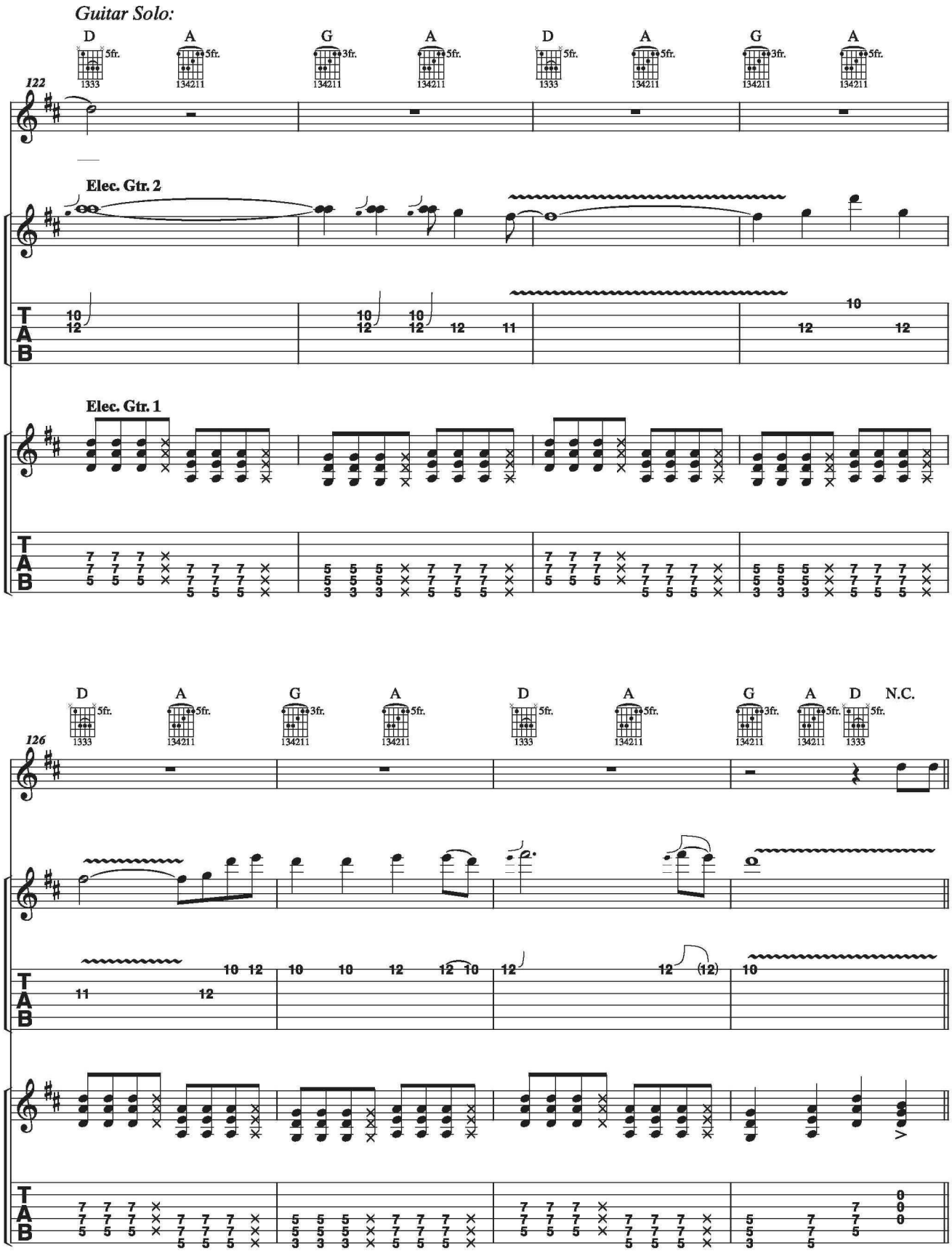
Guitar Solo:
D A G A D A G A
122
Elec. Gtr. 2
Elec. Gtr. 1
D A G A D A G A D N.C.
126

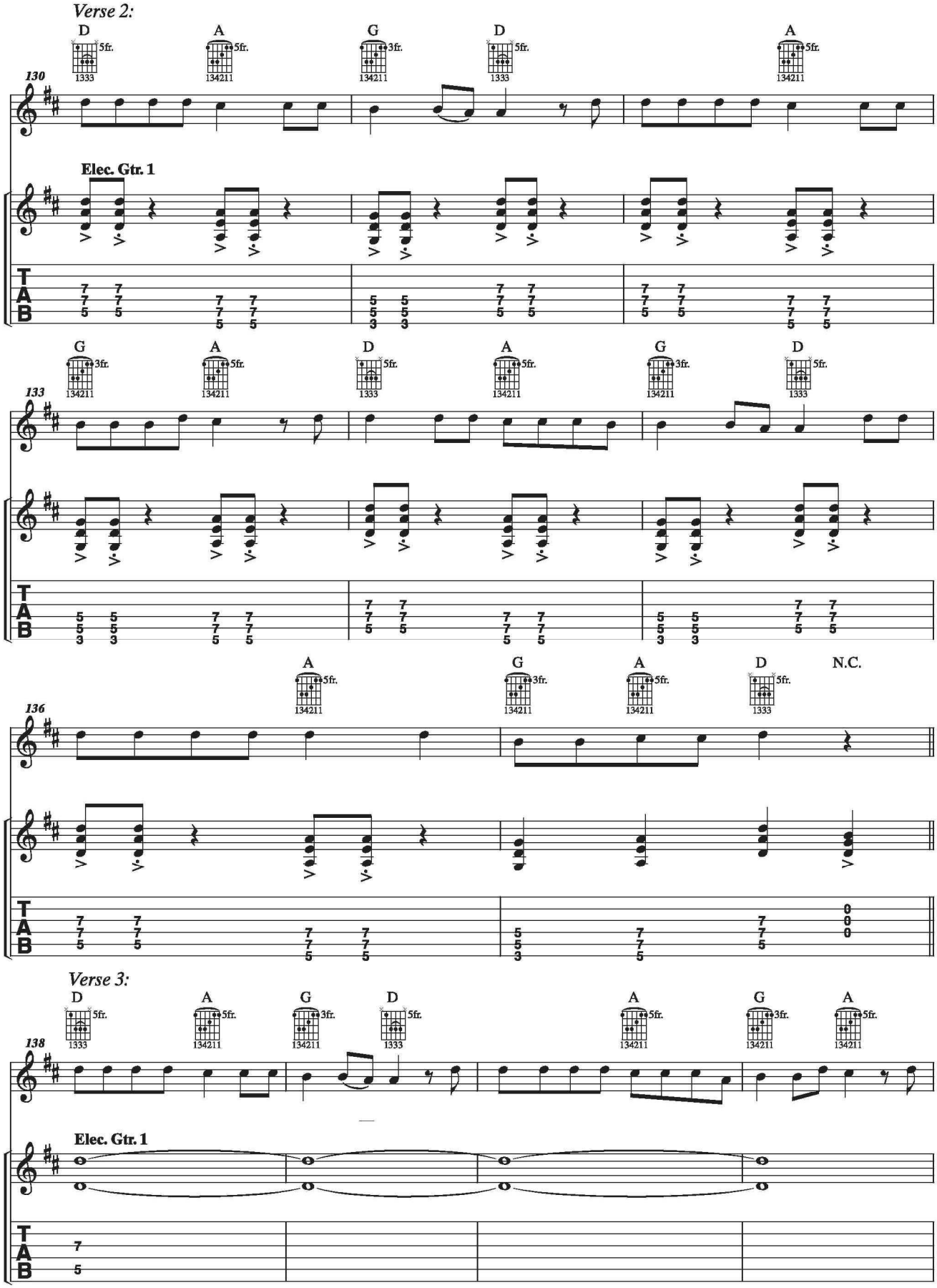
Verse 2:
D A G D A
130
Elec. Gtr. 1
G A D A G D
133
A G A D N.C.
136
Verse 3:
D A G D A G A
138
Elec. Gtr. 1
T
A
B

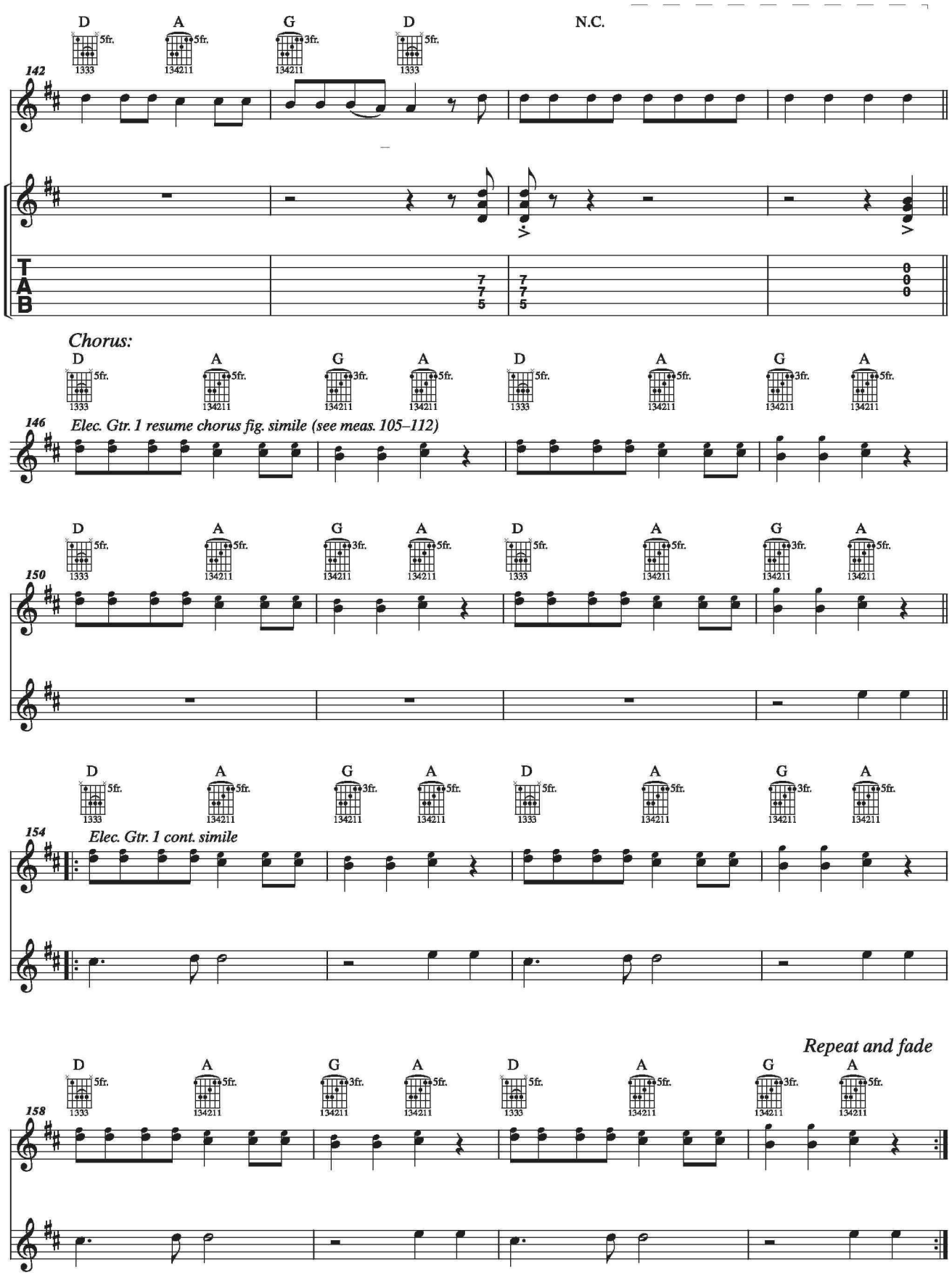
D A G D N.C.
142
Chorus:
D A G A D A G A
146
Elec. Gtr. 1 resume chorus fig. simile (see meas. 105–112)
150
154
Elec. Gtr. 1 cont. simile
Repeat and fade
158